Acute Inpatient Rehabilitation Program, 2020

Gillette Children's 125 YEARS

Our Patient Functional Gain Through Inpatient Rehab Program

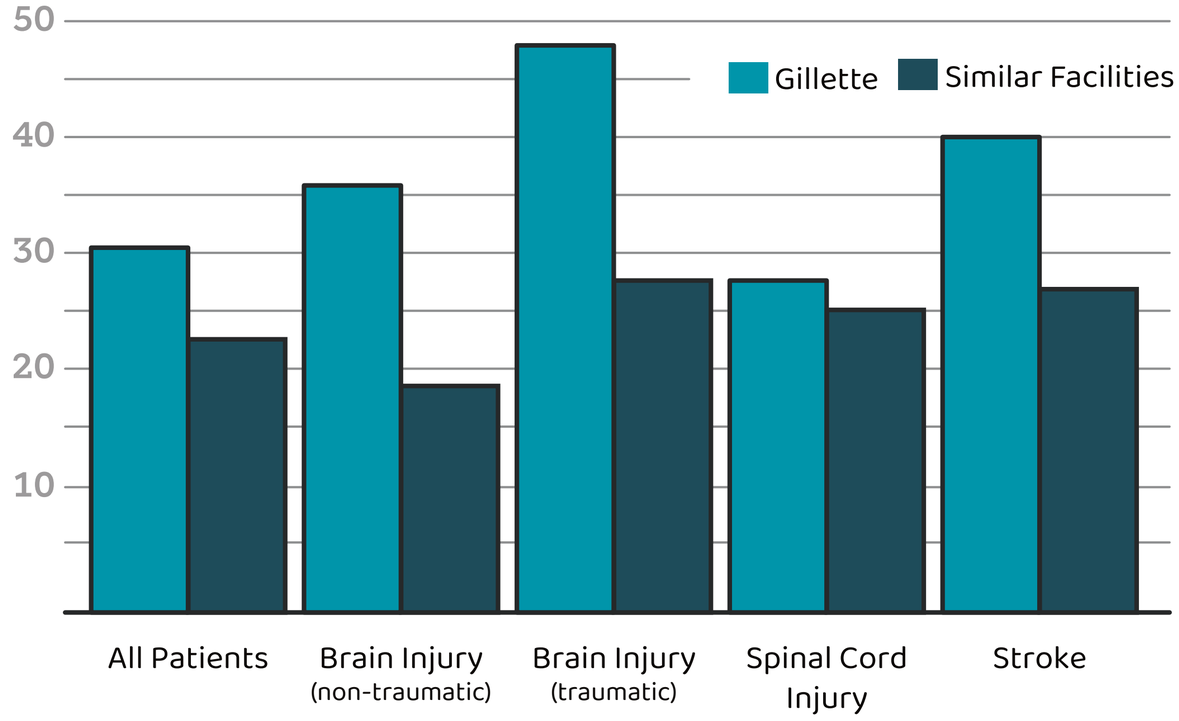

Children admitted into Gillette's pediatric acute rehab program demonstrated progress based on the WeeFIM assessment. Activities such as walking, taking care of themselves, communicating and thinking skills are rated on a scale of 1-7 and then totaled. Patients are assessed at time of admission and again at discharge to determine WeeFIM gains.

Total Rehabilitation Program Patients 106

AGE	% Served
0-3	6%
4-5	13%
6-7	25%
8-10	22%
11-13	10%
14-16	16%
17+	9%

Source: Gillette Inpatient Rehabilitation Unit Data 2020

Median Length of Stay by Condition

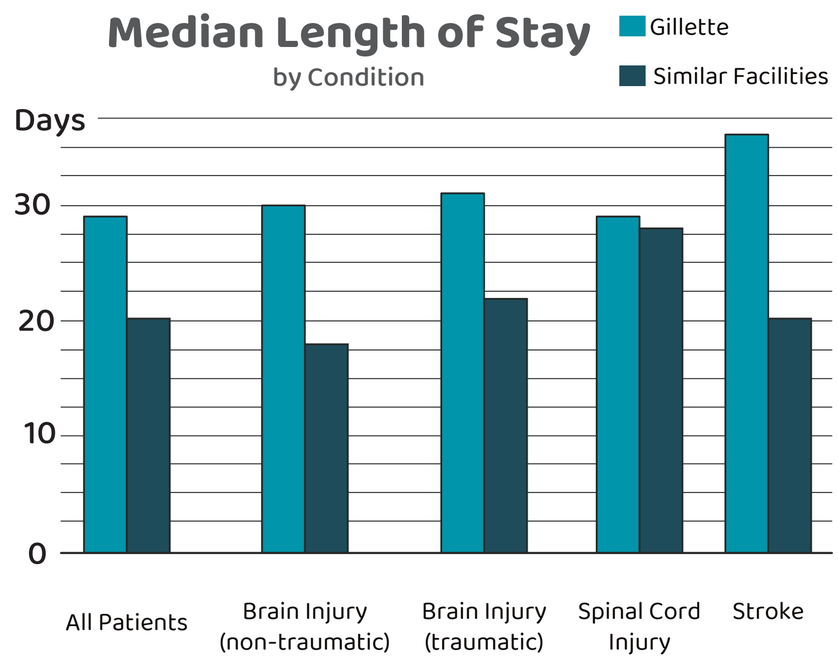

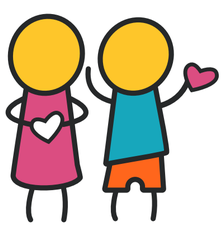

Patient Satisfaction

95% of pediatric patients rated their overall experience as excellent or good.

Discharge to Home

100% of children were discharged to a home setting, exceeding other hospitals in the nation.

Patients We Serve

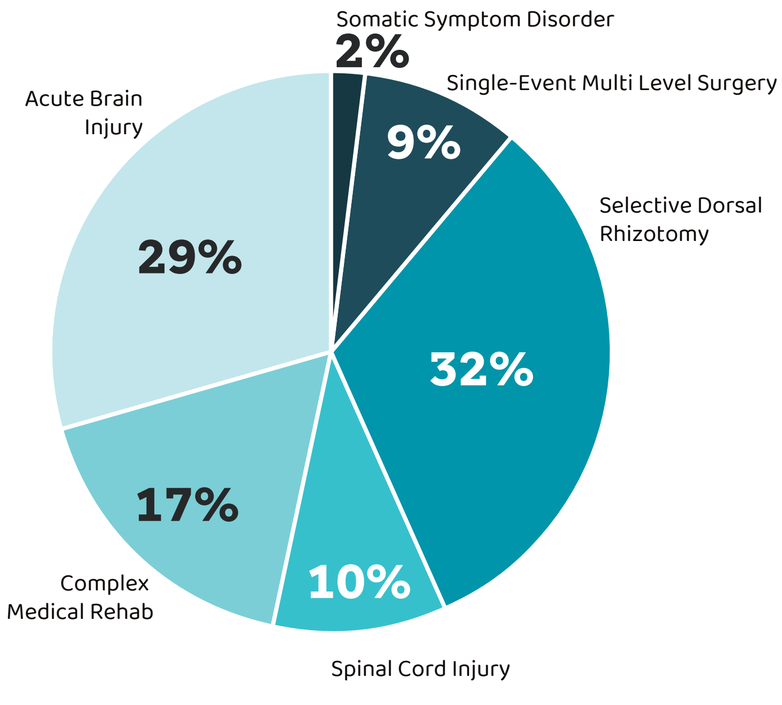

Quotes from our patients

Best thing about being here was:

> Having fun and being able to do the things I couldn't do before I came to Gillette.

> Working with people that I really like.